

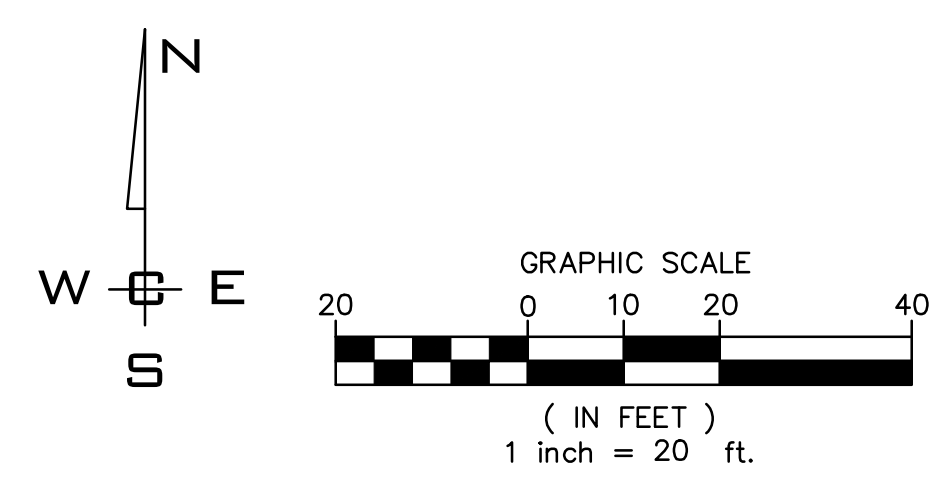





| ADJACENT PROPERTY DATA |   |                            |
|------------------------|---|----------------------------|
| PARCEL #               | OWNER   | PLAT DATA                  |
| 25014.4305             | CULVER, JOHNNY<br>1532 W ALICE AVE, SPOKANE, WA, 99205  | DRUMHELLER SPRING ADDITION |
| 25014.4606             | WHIPPS, RICHARD L<br>3203 N MAPLE ST, SPOKANE, WA,<br>99205-2673                              | DRUMHELLER SPRING ADDITION |
| 25014.4601             | TESKE, THEODORE D & KATHRYN A<br>Address: 3138 N ASH PL, SPOKANE, WA,<br>99205                | DRUMHELLER SPRING ADDITION |
| 25014.2202             | SPOKANE, CITY OF<br>Address: 808 W SPOKANE FALLS BLVD,<br>SPOKANE, WA, 99201-3333             | SPRING HILL ADDITION       |
| 25014.2111             | FERRER, RAFAEL/SCHMIDT, MARY LOU<br>Address: 1210 ALKI AVE SW UNIT 501,<br>SEATTLE, WA, 98116 | SPRING HILL ADDITION       |
| 25014.2101             | FERRER ETAL, R G<br>Address: 1210 ALKI AVE SW UNIT 501,<br>SEATTLE, WA, 98116                 | SPRING HILL ADDITION       |
| 25014.4201             | SATTERFIELD, SHARON L<br>Address: 3252 N ASH PL, SPOKANE, WA,<br>99205                        | DRUMHELLER SPRING ADDITION |



P:\WCE\WORK\2023\WCE PROJECTS\2023-3505-PPR\PLATINGS\LOT DATE:10/24/23  
 WCE PROJECTS\2023-3505-PPR\PLATINGS\LOT DATE:10/24/23

NAVD - 88  
XXX

| NO. | DATE | BY | REVISIONS |
|-----|------|----|-----------|
|     |      |    |           |
|     |      |    |           |
|     |      |    |           |

|                      |                        |                   |
|----------------------|------------------------|-------------------|
| <b>SCALE:</b>        | <b>PROJ #:</b> 23-3505 | <b>CIVIL</b>      |
| <b>HORIZONTAL:</b>   | <b>DATE:</b> 10/18/23  | <b>STRUCTURAL</b> |
| <b>VERTICAL:</b> N/A | <b>DRAWN:</b> SLS      | <b>SURVEYING</b>  |
|                      | <b>REVIEWED:</b> TRW   | <b>TRAFFIC</b>    |
|                      |                        | <b>PLANNING</b>   |
|                      |                        | <b>LANDSCAPE</b>  |
|                      |                        | <b>OTHER</b>      |



**ASH PLACE**  
**PRELIMINARY PLAT**  
**ADJACENT PROPERTY DATA**  
**3242 N ASH PL**  
**SPOKANE, WA**

|                              |
|------------------------------|
| <b>SHEET</b><br>PP2          |
| <b>JOB NUMBER</b><br>23-3505 |